



9 Standard Avenue Rylstone NSW

Situated in the quiet leafy village of Charbon, only 10 minutes from Rylstone or 45 minutes from Mudgee's CBD is this stunning building block. Located in a family friendly neighbourhood this blank canvas is the perfect opportunity to build your dream home.

- 842sqm block of land with all town services ready to be connected
- Blank canvas ready to build your dream home now (S.T.C.A)
- Situated in a quiet established neighbourhood with a family friendly park across the road
- Located just 15 minute from Windamere Dam ideal for recreational water activities
- Adjoining block 11 Standard Avenue 893m2 is sale
- Securing land in this area is rare - don't miss your chance

Contact David Goldring at The Property Shop on 0426 251 981 or Ashley McGrath on 0406 635 699 for further information on the reserve block.

Price : \$ 64,000
Land Size : 842 sqm
View : <https://www.thepropertyshop.com.au/sale/nsw/central-west/rylstone/residential/land/7285546>



David Goldring
02 6372 2222

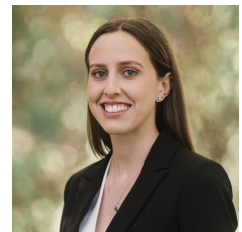

Ashley Olsen
02 6372 2222