



### 70 Church Street Mudgee NSW

PRIME LOCATION FOR RETAIL OR COMMERCIAL USE  
IN BUSY CHURCH STREET  
HIGH PEDESTRIAN TRAFFIC FLOW  
LIGHT FILLED SHOP FACING EAST WITH REAR  
ACCESS  
AIR CONDITIONED, SEPARATE AMENITIES AND CAR  
SPACE

DON'T MISS THIS OPPORTUNITY.

**Building Size** : 68 sqm  
**View** : <https://www.thepropertyshop.com.au/lease/nsw/dubbo-orana/mudgee/commercial/retail/5657037>



**June Lewis**  
**02 6372 2222**

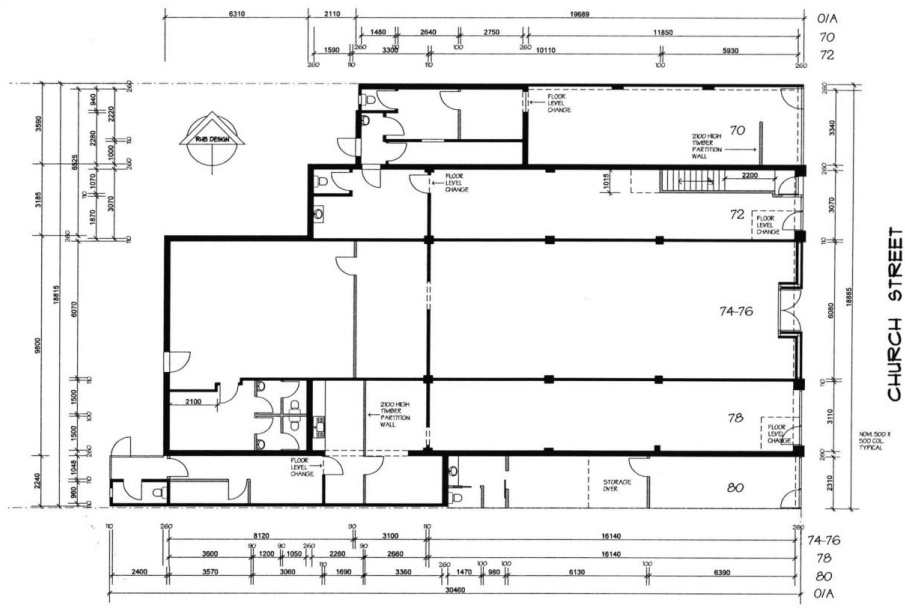

GROUND FLOOR LAYOUT

ADDRESS	70,72,74-76,78 & 80 CHURCH ST MUDGEES NSW	DESIGNER: RHD DESIGN	PROJEC: <small>Approved construction shall be used to produce the working drawings. All construction and materials shall be in accordance with the relevant Australian Standards and specifications. The design is based on the information provided to the designer and is not to be used for any other purpose. The designer does not accept any liability for any loss or damage arising from the use of the drawings. The drawings are the property of the designer and shall remain the property of the designer. The drawings shall not be used for any other purpose without the written permission of the designer.</small>	APPROVAL:	BUILDER:	DATE:	09 FEB 2016	SCALE:	1:100
CLIENT	GEFFREY HILL	0481 134 391 rhd.design@gmail.com				DATE:	RHD-15-2016	SCALE:	RHD
						DATE:	NL	SCALE:	1 OF 2